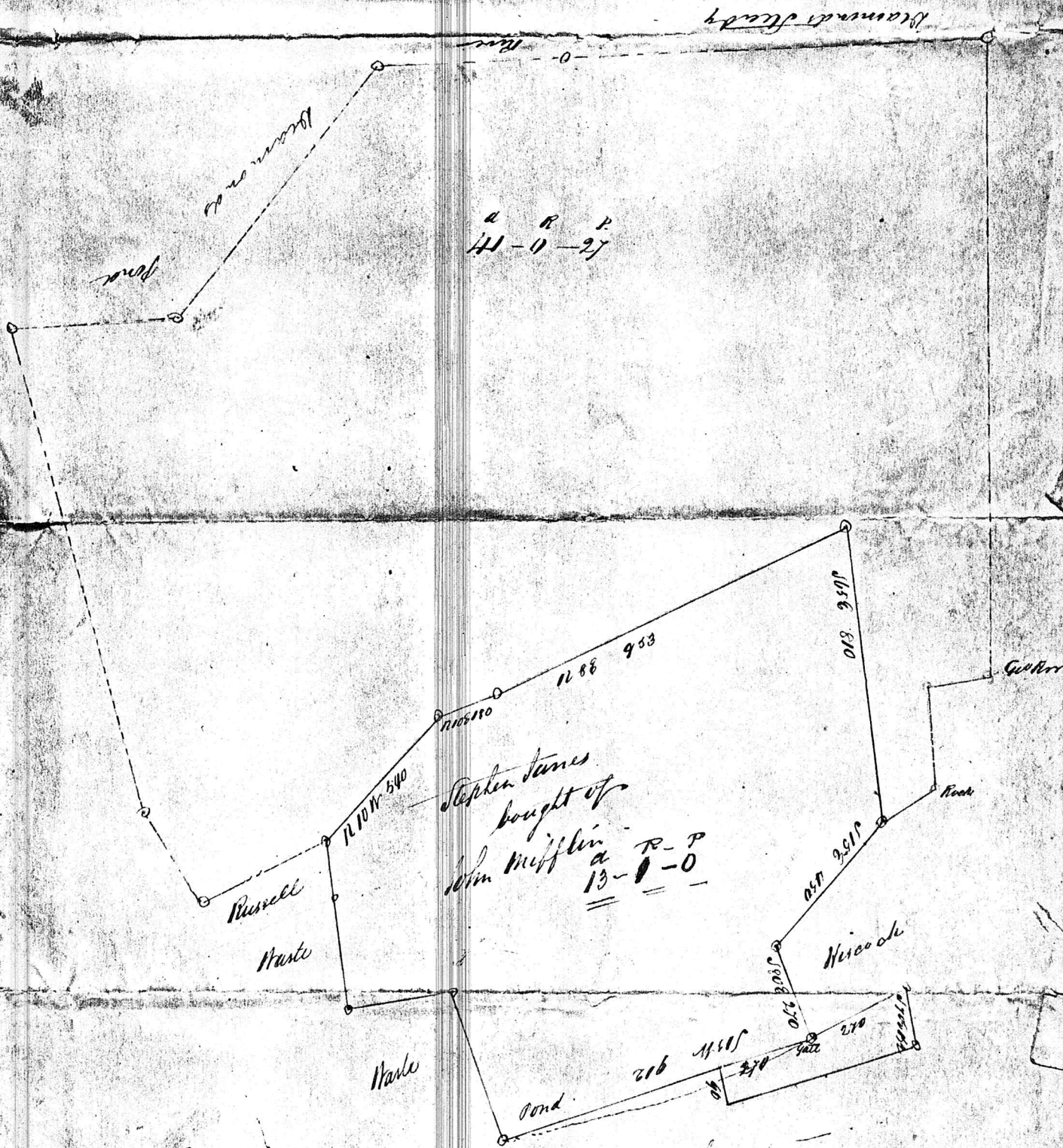

Diagram of Waste Land Surveyed for Mr Stephen James in application been made to His Ex<sup>ty</sup> the Governor for a Grant

P Westland  
Dyled



a R P  
11-0-27

Stephen James  
bought of  
Wm Miffelin  
a R P  
13-0-0

Surveyed by  
P Westland  
By Commissioner  
23rd Sept 1851

or Farm Lands  
or Forest Lands.

Form 1000

Department of  
Internal Security

